MACROLUX

worklife mono emissione

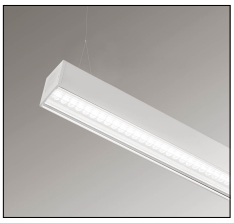

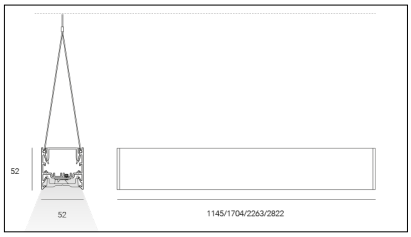

Codice Articolo	Articolo	Colore	Temperatura Luce (°K)	Lunghezza (mm)	Tipo Lente	Potenza (W)
2212.1145.01.01.94	*WORKLIFE	Bianco (94)	3000	1145	Symmetric 1	22
2212.1145.01.02.94	*WORKLIFE	Bianco (94)	3000	1145	Symmetric 2	22
2212.1145.01.03.94	*WORKLIFE	Bianco (94)	3000	1145	Asymmetric	22
2212.1145.01.04.94	WL/1145/W110°/3000°K-94	Bianco (94)	3000	1145	Extra Wide 110°	22
2212.1145.01.05.94	WL/1145/W90°/3000°K-94	Bianco (94)	3000	1145	Wide 90°	22
2212.1145.01.06.94	WL/1145/W100°S/3000°K-94	Bianco (94)	3000	1145	Wide 100° Satin	22
2212.1145.01.07.94	WL/1145/M60°/3000°K-94	Bianco (94)	3000	1145	Medium 60° UGR	22
2212.1145.01.08.94	*WORKLIFE	Bianco (94)	3000	1145	Narrow 30°	22
2212.1145.01.4000.01.94	*WORKLIFE	Bianco (94)	4000	1145	Symmetric 1	22
2212.1145.01.4000.02.94	*WORKLIFE	Bianco (94)	4000	1145	Symmetric 2	22
2212.1145.01.4000.03.94	*WORKLIFE	Bianco (94)	4000	1145	Asymmetric	22
2212.1145.01.4000.04.94	*WORKLIFE	Bianco (94)	4000	1145	Extra Wide 110°	22
2212.1145.01.4000.05.94	WL/1145/W90°/4000°K-94	Bianco (94)	4000	1145	Wide 90°	22
2212.1145.01.4000.06.94	*WORKLIFE	Bianco (94)	4000	1145	Wide 100° Satin	22
2212.1145.01.4000.07.94	WL/1145/M60°/4000°K-94	Bianco (94)	4000	1145	Medium 60° UGR	22
2212.1145.01.4000.08.94	*WORKLIFE	Bianco (94)	4000	1145	Narrow 30°	22
2212.1145.08.01.94	WL/1145/SY1/3000°K-94 DALI	Bianco (94)	3000	1145	Symmetric 1	22
2212.1145.08.02.94	*WORKLIFE	Bianco (94)	3000	1145	Symmetric 2	22
2212.1145.08.03.94	*WORKLIFE	Bianco (94)	3000	1145	Asymmetric	22
2212.1145.08.04.94	*WORKLIFE	Bianco (94)	3000	1145	Extra Wide 110°	22
2212.1145.08.05.94	WL/1145/W90°/3000°K-94 DALI	Bianco (94)	3000	1145	Wide 90°	22
2212.1145.08.06.94	*WORKLIFE	Bianco (94)	3000	1145	Wide 100° Satin	22
2212.1145.08.07.94	WL/1145/M60°/3000°K-94 DALI	Bianco (94)	3000	1145	Medium 60° UGR	22
2212.1145.08.08.94	*WORKLIFE	Bianco (94)	3000	1145	Narrow 30°	22
2212.1145.08.4000.01.94	*WORKLIFE	Bianco (94)	4000	1145	Symmetric 1	22
2212.1145.08.4000.02.94	*WORKLIFE	Bianco (94)	4000	1145	Symmetric 2	22
2212.1145.08.4000.03.94	*WORKLIFE	Bianco (94)	4000	1145	Asymmetric	22
2212.1145.08.4000.04.94	*WORKLIFE	Bianco (94)	4000	1145	Extra Wide 110°	22
2212.1145.08.4000.05.94	WL/1145/W90°/4000°K-94 DALI	Bianco (94)	4000	1145	Wide 90°	22
2212.1145.08.4000.06.94	*WORKLIFE	Bianco (94)	4000	1145	Wide 100° Satin	22
2212.1145.08.4000.07.94	WL/1145/M60°/4000°K-94 DALI	Bianco (94)	4000	1145	Medium 60° UGR	22
2212.1145.08.4000.08.94	*WORKLIFE	Bianco (94)	4000	1145	Narrow 30°	22
2212.1145.09.01.94	*WL/1145 PUSH	Bianco (94)	3000	1145	Symmetric 1	22
2212.1145.09.02.94	*WL/1145 PUSH	Bianco (94)	3000	1145	Symmetric 2	22
2212.1145.09.03.94	*WL/1145 PUSH	Bianco (94)	3000	1145	Asymmetric	22
2212.1145.09.04.94	*WL/1145 PUSH	Bianco (94)	3000	1145	Extra Wide 110°	22
2212.1145.09.05.94	*WL/1145 PUSH	Bianco (94)	3000	1145	Wide 90°	22
2212.1145.09.06.94	*WL/1145 PUSH	Bianco (94)	3000	1145	Wide 100° Satin	22
2212.1145.09.07.94	WL/1145/M60°/3000°K-94 PUSH	Bianco (94)	3000	1145	Medium 60° UGR	22
2212.1145.09.08.94	*WL/1145 PUSH	Bianco (94)	3000	1145	Narrow 30°	22
2212.1145.09.4000.01.94	*WL/1145 PUSH	Bianco (94)	4000	1145	Symmetric 1	22
2212.1145.09.4000.02.94	*WL/1145 PUSH	Bianco (94)	4000	1145	Symmetric 2	22
2212.1145.09.4000.03.94	*WL/1145 PUSH	Bianco (94)	4000	1145	Asymmetric	22
2212.1145.09.4000.04.94	*WL/1145 PUSH	Bianco (94)	4000	1145	Extra Wide 110°	22
2212.1145.09.4000.05.94	*WL/1145 PUSH	Bianco (94)	4000	1145	Wide 90°	22
2212.1145.09.4000.06.94	*WL/1145 PUSH	Bianco (94)	4000	1145	Wide 100° Satin	22
2212.1145.09.4000.07.94	*WL/1145 PUSH	Bianco (94)	4000	1145	Medium 60° UGR	22

Codice Articolo	Articolo	Colore	Temperatura Luce (°K)	Lunghezza (mm)	Tipo Lente	Potenza (W)
2212.1145.09.4000.08.94	*WL/1145 PUSH	Bianco (94)	4000	1145	Narrow 30°	22
2212.1704.01.01.94	*WORKLIFE	Bianco (94)	3000	1704	Symmetric 1	33
2212.1704.01.02.94	WL/1704/SY2/3000°K-94	Bianco (94)	3000	1704	Symmetric 2	33
2212.1704.01.03.94	*WORKLIFE	Bianco (94)	3000	1704	Asymmetric	33
2212.1704.01.04.94	WL/1704/W110°/3000°K-94	Bianco (94)	3000	1704	Extra Wide 110°	33
2212.1704.01.05.94	*WORKLIFE	Bianco (94)	3000	1704	Wide 90°	33
2212.1704.01.06.94	WL/1704/W100°S/3000°K-94	Bianco (94)	3000	1704	Wide 100° Satin	33
2212.1704.01.07.94	WL/1704/M60°/3000°K-94	Bianco (94)	3000	1704	Medium 60° UGR	33
2212.1704.01.08.94	WL/1704/N30°/3000°K-94	Bianco (94)	3000	1704	Narrow 30°	33
2212.1704.01.4000.01.94	*WORKLIFE	Bianco (94)	4000	1704	Symmetric 1	33
2212.1704.01.4000.02.94	*WORKLIFE	Bianco (94)	4000	1704	Symmetric 2	33
2212.1704.01.4000.03.94	*WORKLIFE	Bianco (94)	4000	1704	Asymmetric	33
2212.1704.01.4000.04.94	*WORKLIFE	Bianco (94)	4000	1704	Extra Wide 110°	33
2212.1704.01.4000.05.94	*WORKLIFE	Bianco (94)	4000	1704	Wide 90°	33
2212.1704.01.4000.06.94	*WORKLIFE	Bianco (94)	4000	1704	Wide 100° Satin	33
2212.1704.01.4000.07.94	WL/1704/M60°/4000°K-94	Bianco (94)	4000	1704	Medium 60° UGR	33
2212.1704.01.4000.08.94	*WORKLIFE	Bianco (94)	4000	1704	Narrow 30°	33
2212.1704.08.01.94	*WORKLIFE	Bianco (94)	3000	1704	Symmetric 1	33
2212.1704.08.02.94	*WORKLIFE	Bianco (94)	3000	1704	Symmetric 2	33
2212.1704.08.03.94	*WORKLIFE	Bianco (94)	3000	1704	Asymmetric	33
2212.1704.08.04.94	*WORKLIFE	Bianco (94)	3000	1704	Extra Wide 110°	33
2212.1704.08.05.94	*WORKLIFE	Bianco (94)	3000	1704	Wide 90°	33
2212.1704.08.06.94	*WORKLIFE	Bianco (94)	3000	1704	Wide 100° Satin	33
2212.1704.08.07.94	WL/1704/M60°/3000°K-94 DALI	Bianco (94)	3000	1704	Medium 60° UGR	33
2212.1704.08.08.94	WL/1704/N30°/3000°K-94 DALI	Bianco (94)	3000	1704	Narrow 30°	33
2212.1704.08.4000.01.94	*wl	Bianco (94)	4000	1704	Symmetric 1	33
2212.1704.08.4000.02.94	*wl	Bianco (94)	4000	1704	Symmetric 2	33
2212.1704.08.4000.03.94	*wl	Bianco (94)	4000	1704	Asymmetric	33
2212.1704.08.4000.04.94	*wl	Bianco (94)	4000	1704	Extra Wide 110°	33
2212.1704.08.4000.05.94	*wl	Bianco (94)	4000	1704	Wide 90°	33
2212.1704.08.4000.06.94	*wl	Bianco (94)	4000	1704	Wide 100° Satin	33
2212.1704.08.4000.07.94	*wl	Bianco (94)	4000	1704	Medium 60° UGR	33
2212.1704.08.4000.08.94	*wl	Bianco (94)	4000	1704	Narrow 30°	33
2212.1704.09.01.94	*WL/1704 PUSH	Bianco (94)	3000	1704	Symmetric 1	33
2212.1704.09.02.94	*WL/1704 PUSH	Bianco (94)	3000	1704	Symmetric 2	33
2212.1704.09.03.94	*WL/1704 PUSH	Bianco (94)	3000	1704	Asymmetric	33
2212.1704.09.04.94	*WL/1704 PUSH	Bianco (94)	3000	1704	Extra Wide 110°	33
2212.1704.09.05.94	*WL/1704 PUSH	Bianco (94)	3000	1704	Wide 90°	33
2212.1704.09.06.94	*WL/1704 PUSH	Bianco (94)	3000	1704	Wide 100° Satin	33
2212.1704.09.07.94	*WL/1704 PUSH	Bianco (94)	3000	1704	Medium 60° UGR	33
2212.1704.09.08.94	*WL/1704 PUSH	Bianco (94)	3000	1704	Narrow 30°	33
2212.1704.09.4000.01.94	*WL/1704 PUSH	Bianco (94)	4000	1704	Symmetric 1	33
2212.1704.09.4000.02.94	*WL/1704 PUSH	Bianco (94)	4000	1704	Symmetric 2	33
2212.1704.09.4000.03.94	*WL/1704 PUSH	Bianco (94)	4000	1704	Asymmetric	33
2212.1704.09.4000.04.94	*WL/1704 PUSH	Bianco (94)	4000	1704	Extra Wide 110°	33
2212.1704.09.4000.05.94	*WL/1704 PUSH	Bianco (94)	4000	1704	Wide 90°	33
2212.1704.09.4000.06.94	*WL/1704 PUSH	Bianco (94)	4000	1704	Wide 100° Satin	33
2212.1704.09.4000.07.94	*WL/1704 PUSH	Bianco (94)	4000	1704	Medium 60° UGR	33
2212.1704.09.4000.08.94	*WL/1704 PUSH	Bianco (94)	4000	1704	Narrow 30°	33
2212.2263.01.01.94	*wl	Bianco (94)	3000	2263	Symmetric 1	44
2212.2263.01.02.94	*wl	Bianco (94)	3000	2263	Symmetric 2	44
2212.2263.01.03.94	*wl	Bianco (94)	3000	2263	Asymmetric	44
2212.2263.01.04.94	*wl	Bianco (94)	3000	2263	Extra Wide 110°	44
2212.2263.01.05.94	*wl	Bianco (94)	3000	2263	Wide 90°	44
2212.2263.01.06.94	WL/2263/W100°S/3000°K-94	Bianco (94)	3000	2263	Wide 100° Satin	44
2212.2263.01.07.94	*wl	Bianco (94)	3000	2263	Medium 60° UGR	44
2212.2263.01.08.94	WL/2263/N30°/3000°K-94	Bianco (94)	3000	2263	Narrow 30°	44
2212.2263.01.4000.01.94	*wl	Bianco (94)	4000	2263	Symmetric 1	44

Codice Articolo	Articolo	Colore	Temperatura Luce (°K)	Lunghezza (mm)	Tipo Lente	Potenza (W)
2212.2263.01.4000.02.94	*wl	Bianco (94)	4000	2263	Symmetric 2	44
2212.2263.01.4000.03.94	*wl	Bianco (94)	4000	2263	Asymmetric	44
2212.2263.01.4000.04.94	*wl	Bianco (94)	4000	2263	Extra Wide 110°	44
2212.2263.01.4000.05.94	*wl	Bianco (94)	4000	2263	Wide 90°	44
2212.2263.01.4000.06.94	*wl	Bianco (94)	4000	2263	Wide 100° Satin	44
2212.2263.01.4000.07.94	WL/2263/M60°/4000°K-94	Bianco (94)	4000	2263	Medium 60° UGR	44
2212.2263.01.4000.08.94	WL/2263/N30°/4000°K-94	Bianco (94)	4000	2263	Narrow 30°	44
2212.2263.08.01.94	*wl	Bianco (94)	3000	2263	Symmetric 1	44
2212.2263.08.02.94	*wl	Bianco (94)	3000	2263	Symmetric 2	44
2212.2263.08.03.94	*wl	Bianco (94)	3000	2263	Asymmetric	44
2212.2263.08.04.94	*wl	Bianco (94)	3000	2263	Extra Wide 110°	44
2212.2263.08.05.94	*wl	Bianco (94)	3000	2263	Wide 90°	44
2212.2263.08.06.94	*wl	Bianco (94)	3000	2263	Wide 100° Satin	44
2212.2263.08.07.94	WL/2263/M60°/3000°K-94 DALI	Bianco (94)	3000	2263	Medium 60° UGR	44
2212.2263.08.08.94	*WORKLIFE	Bianco (94)	3000	2263	Narrow 30°	44
2212.2263.08.4000.01.94	*wl	Bianco (94)	4000	2263	Symmetric 1	44
2212.2263.08.4000.02.94	*wl	Bianco (94)	4000	2263	Symmetric 2	44
2212.2263.08.4000.03.94	*wl	Bianco (94)	4000	2263	Asymmetric	44
2212.2263.08.4000.04.94	*wl	Bianco (94)	4000	2263	Extra Wide 110°	44
2212.2263.08.4000.05.94	*wl	Bianco (94)	4000	2263	Wide 90°	44
2212.2263.08.4000.06.94	*wl	Bianco (94)	4000	2263	Wide 100° Satin	44
2212.2263.08.4000.07.94	*wl	Bianco (94)	4000	2263	Medium 60° UGR	44
2212.2263.08.4000.08.94	*wl	Bianco (94)	4000	2263	Narrow 30°	44
2212.2263.09.01.94	*WL/2263 PUSH	Bianco (94)	3000	2263	Symmetric 1	44
2212.2263.09.02.94	*WL/2263 PUSH	Bianco (94)	3000	2263	Symmetric 2	44
2212.2263.09.03.94	*WL/2263 PUSH	Bianco (94)	3000	2263	Asymmetric	44
2212.2263.09.04.94	*WL/2263 PUSH	Bianco (94)	3000	2263	Extra Wide 110°	44
2212.2263.09.05.94	*WL/2263 PUSH	Bianco (94)	3000	2263	Wide 90°	44
2212.2263.09.06.94	*WL/2263 PUSH	Bianco (94)	3000	2263	Wide 100° Satin	44
2212.2263.09.07.94	*WL/2263 PUSH	Bianco (94)	3000	2263	Medium 60° UGR	44
2212.2263.09.08.94	*WL/2263 PUSH	Bianco (94)	3000	2263	Narrow 30°	44
2212.2263.09.4000.01.94	*WL/2263 PUSH	Bianco (94)	4000	2263	Symmetric 1	44
2212.2263.09.4000.02.94	*WL/2263 PUSH	Bianco (94)	4000	2263	Symmetric 2	44
2212.2263.09.4000.03.94	*WL/2263 PUSH	Bianco (94)	4000	2263	Asymmetric	44
2212.2263.09.4000.04.94	*WL/2263 PUSH	Bianco (94)	4000	2263	Extra Wide 110°	44
2212.2263.09.4000.05.94	*WL/2263 PUSH	Bianco (94)	4000	2263	Wide 90°	44
2212.2263.09.4000.06.94	*WL/2263 PUSH	Bianco (94)	4000	2263	Wide 100° Satin	44
2212.2263.09.4000.07.94	*WL/2263 PUSH	Bianco (94)	4000	2263	Medium 60° UGR	44
2212.2263.09.4000.08.94	*WL/2263 PUSH	Bianco (94)	4000	2263	Narrow 30°	44
2212.2822.01.01.94	*wl	Bianco (94)	3000	2822	Symmetric 1	55
2212.2822.01.02.94	WL/2822/SY2/3000°K-94	Bianco (94)	3000	2822	Symmetric 2	55
2212.2822.01.03.94	*wl	Bianco (94)	3000	2822	Asymmetric	55
2212.2822.01.04.94	*wl	Bianco (94)	3000	2822	Extra Wide 110°	55
2212.2822.01.05.94	*wl	Bianco (94)	3000	2822	Wide 90°	55
2212.2822.01.06.94	*wl	Bianco (94)	3000	2822	Wide 100° Satin	55
2212.2822.01.07.94	WL/2822/M60°/3000°K-94	Bianco (94)	3000	2822	Medium 60° UGR	55
2212.2822.01.08.94	*wl	Bianco (94)	3000	2822	Narrow 30°	55
2212.2822.01.4000.01.94	*wl	Bianco (94)	4000	2822	Symmetric 1	55
2212.2822.01.4000.02.94	*wl	Bianco (94)	4000	2822	Symmetric 2	55
2212.2822.01.4000.03.94	*wl	Bianco (94)	4000	2822	Asymmetric	55
2212.2822.01.4000.04.94	*wl	Bianco (94)	4000	2822	Extra Wide 110°	55
2212.2822.01.4000.05.94	*wl	Bianco (94)	4000	2822	Wide 90°	55
2212.2822.01.4000.06.94	*wl	Bianco (94)	4000	2822	Wide 100° Satin	55
2212.2822.01.4000.07.94	WL/2822/M60°/4000°K-94	Bianco (94)	4000	2822	Medium 60° UGR	55
2212.2822.01.4000.08.94	*wl	Bianco (94)	4000	2822	Narrow 30°	55
2212.2822.08.01.94	*wl	Bianco (94)	3000	2822	Symmetric 1	55
2212.2822.08.02.94	WL/2822/SY2/3000°K-94 DALI	Bianco (94)	3000	2822	Symmetric 2	55
2212.2822.08.03.94	*wl	Bianco (94)	3000	2822	Asymmetric	55

Codice Articolo	Articolo	Colore	Temperatura Luce (°K)	Lunghezza (mm)	Tipo Lente	Potenza (W)
2212.2822.08.04.94	*wl	Bianco (94)	3000	2822	Extra Wide 110°	55
2212.2822.08.05.94	*wl	Bianco (94)	3000	2822	Wide 90°	55
2212.2822.08.06.94	*wl	Bianco (94)	3000	2822	Wide 100° Satin	55
2212.2822.08.07.94	WL/2822/M60°/3000°K-94 DALI	Bianco (94)	3000	2822	Medium 60° UGR	55
2212.2822.08.08.94	*WORKLIFE	Bianco (94)	3000	2822	Narrow 30°	55
2212.2822.08.4000.01.94	*wl	Bianco (94)	4000	2822	Symmetric 1	55
2212.2822.08.4000.02.94	*wl	Bianco (94)	4000	2822	Symmetric 2	55
2212.2822.08.4000.03.94	*wl	Bianco (94)	4000	2822	Asymmetric	55
2212.2822.08.4000.04.94	*wl	Bianco (94)	4000	2822	Extra Wide 110°	55
2212.2822.08.4000.05.94	*wl	Bianco (94)	4000	2822	Wide 90°	55
2212.2822.08.4000.06.94	*wl	Bianco (94)	4000	2822	Wide 100° Satin	55
2212.2822.08.4000.07.94	WL/2822/M60°/4000°K-94 DALI	Bianco (94)	4000	2822	Medium 60° UGR	55
2212.2822.08.4000.08.94	*wl	Bianco (94)	4000	2822	Narrow 30°	55
2212.2822.09.01.94	*WL/2822 PUSH	Bianco (94)	3000	2822	Symmetric 1	55
2212.2822.09.02.94	*WL/2822 PUSH	Bianco (94)	3000	2822	Symmetric 2	55
2212.2822.09.03.94	*WL/2822 PUSH	Bianco (94)	3000	2822	Asymmetric	55
2212.2822.09.04.94	*WL/2822 PUSH	Bianco (94)	3000	2822	Extra Wide 110°	55
2212.2822.09.05.94	*WL/2822 PUSH	Bianco (94)	3000	2822	Wide 90°	55
2212.2822.09.06.94	*WL/2822 PUSH	Bianco (94)	3000	2822	Wide 100° Satin	55
2212.2822.09.07.94	*WL/2822 PUSH	Bianco (94)	3000	2822	Medium 60° UGR	55
2212.2822.09.08.94	*WL/2822 PUSH	Bianco (94)	3000	2822	Narrow 30°	55
2212.2822.09.4000.01.94	*WL/2822 PUSH	Bianco (94)	4000	2822	Symmetric 1	55
2212.2822.09.4000.02.94	*WL/2822 PUSH	Bianco (94)	4000	2822	Symmetric 2	55
2212.2822.09.4000.03.94	*WL/2822 PUSH	Bianco (94)	4000	2822	Asymmetric	55
2212.2822.09.4000.04.94	*WL/2822 PUSH	Bianco (94)	4000	2822	Extra Wide 110°	55
2212.2822.09.4000.05.94	*WL/2822 PUSH	Bianco (94)	4000	2822	Wide 90°	55
2212.2822.09.4000.06.94	*WL/2822 PUSH	Bianco (94)	4000	2822	Wide 100° Satin	55
2212.2822.09.4000.07.94	*WL/2822 PUSH	Bianco (94)	4000	2822	Medium 60° UGR	55
2212.2822.09.4000.08.94	*WL/2822 PUSH	Bianco (94)	4000	2822	Narrow 30°	55

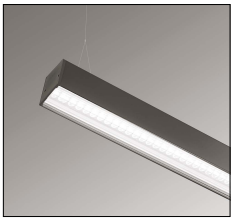

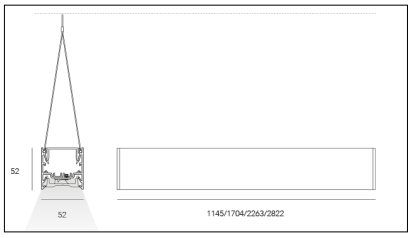

Codice Articolo	Articolo	Colore	Temperatura Luce (°K)	Lunghezza (mm)	Tipo Lente	Potenza (W)
2212.1145.01.01.92	*WORKLIFE	Nero (92)	3000	1145	Symmetric 1	22
2212.1145.01.02.92	WL/1145/SY2/3000°K-92	Nero (92)	3000	1145	Symmetric 2	22
2212.1145.01.03.92	WL/1145/ASY/3000°K-92	Nero (92)	3000	1145	Asymmetric	22
2212.1145.01.04.92	*WORKLIFE	Nero (92)	3000	1145	Extra Wide 110°	22
2212.1145.01.05.92	*WORKLIFE	Nero (92)	3000	1145	Wide 90°	22
2212.1145.01.06.92	*WORKLIFE	Nero (92)	3000	1145	Wide 100° Satin	22
2212.1145.01.07.92	WL/1145/M60°/3000°K-92	Nero (92)	3000	1145	Medium 60° UGR	22
2212.1145.01.08.92	*WORKLIFE	Nero (92)	3000	1145	Narrow 30°	22
2212.1145.01.4000.01.92	*WORKLIFE	Nero (92)	4000	1145	Symmetric 1	22
2212.1145.01.4000.02.92	*WORKLIFE	Nero (92)	4000	1145	Symmetric 2	22
2212.1145.01.4000.03.92	*WORKLIFE	Nero (92)	4000	1145	Asymmetric	22
2212.1145.01.4000.04.92	*WORKLIFE	Nero (92)	4000	1145	Extra Wide 110°	22
2212.1145.01.4000.05.92	*WORKLIFE	Nero (92)	4000	1145	Wide 90°	22
2212.1145.01.4000.06.92	*WORKLIFE	Nero (92)	4000	1145	Wide 100° Satin	22
2212.1145.01.4000.07.92	*WORKLIFE	Nero (92)	4000	1145	Medium 60° UGR	22
2212.1145.01.4000.08.92	*WORKLIFE	Nero (92)	4000	1145	Narrow 30°	22
2212.1145.08.01.92	*WORKLIFE	Nero (92)	3000	1145	Symmetric 1	22

Codice Articolo	Articolo	Colore	Temperatura Luce (°K)	Lunghezza (mm)	Tipo Lente	Potenza (W)
2212.1145.08.02.92	*WORKLIFE	Nero (92)	3000	1145	Symmetric 2	22
2212.1145.08.03.92	*WORKLIFE	Nero (92)	3000	1145	Asymmetric	22
2212.1145.08.04.92	*WORKLIFE	Nero (92)	3000	1145	Extra Wide 110°	22
2212.1145.08.05.92	*WORKLIFE	Nero (92)	3000	1145	Wide 90°	22
2212.1145.08.06.92	*WORKLIFE	Nero (92)	3000	1145	Wide 100° Satin	22
2212.1145.08.07.92	WL/1145/M60°/3000°K-92 DALI	Nero (92)	3000	1145	Medium 60° UGR	22
2212.1145.08.08.92	WL/1145/N30°/3000°K-92 DALI	Nero (92)	3000	1145	Narrow 30°	22
2212.1145.08.4000.01.92	*WORKLIFE	Nero (92)	4000	1145	Symmetric 1	22
2212.1145.08.4000.02.92	*WORKLIFE	Nero (92)	4000	1145	Symmetric 2	22
2212.1145.08.4000.03.92	*WORKLIFE	Nero (92)	4000	1145	Asymmetric	22
2212.1145.08.4000.04.92	*WORKLIFE	Nero (92)	4000	1145	Extra Wide 110°	22
2212.1145.08.4000.05.92	*WORKLIFE	Nero (92)	4000	1145	Wide 90°	22
2212.1145.08.4000.06.92	*WORKLIFE	Nero (92)	4000	1145	Wide 100° Satin	22
2212.1145.08.4000.07.92	WL/1145/M60°/4000°K-92 DALI	Nero (92)	4000	1145	Medium 60° UGR	22
2212.1145.08.4000.08.92	*WORKLIFE	Nero (92)	4000	1145	Narrow 30°	22
2212.1145.09.01.92	*WL/1145 PUSH	Nero (92)	3000	1145	Symmetric 1	22
2212.1145.09.02.92	*WL/1145 PUSH	Nero (92)	3000	1145	Symmetric 2	22
2212.1145.09.03.92	*WL/1145 PUSH	Nero (92)	3000	1145	Asymmetric	22
2212.1145.09.04.92	*WL/1145 PUSH	Nero (92)	3000	1145	Extra Wide 110°	22
2212.1145.09.05.92	*WL/1145 PUSH	Nero (92)	3000	1145	Wide 90°	22
2212.1145.09.06.92	*WL/1145 PUSH	Nero (92)	3000	1145	Wide 100° Satin	22
2212.1145.09.07.92	WL/1145/M60°/3000°K-92 PUSH	Nero (92)	3000	1145	Medium 60° UGR	22
2212.1145.09.08.92	*WL/1145 PUSH	Nero (92)	3000	1145	Narrow 30°	22
2212.1145.09.4000.01.92	*WL/1145 PUSH	Nero (92)	4000	1145	Symmetric 1	22
2212.1145.09.4000.02.92	*WL/1145 PUSH	Nero (92)	4000	1145	Symmetric 2	22
2212.1145.09.4000.03.92	*WL/1145 PUSH	Nero (92)	4000	1145	Asymmetric	22
2212.1145.09.4000.04.92	*WL/1145 PUSH	Nero (92)	4000	1145	Extra Wide 110°	22
2212.1145.09.4000.05.92	*WL/1145 PUSH	Nero (92)	4000	1145	Wide 90°	22
2212.1145.09.4000.06.92	*WL/1145 PUSH	Nero (92)	4000	1145	Wide 100° Satin	22
2212.1145.09.4000.07.92	*WL/1145 PUSH	Nero (92)	4000	1145	Medium 60° UGR	22
2212.1145.09.4000.08.92	*WL/1145 PUSH	Nero (92)	4000	1145	Narrow 30°	22
2212.1704.01.01.92	*WORKLIFE	Nero (92)	3000	1704	Symmetric 1	33
2212.1704.01.02.92	*WORKLIFE	Nero (92)	3000	1704	Symmetric 2	33
2212.1704.01.03.92	*WORKLIFE	Nero (92)	3000	1704	Asymmetric	33
2212.1704.01.04.92	*WORKLIFE	Nero (92)	3000	1704	Extra Wide 110°	33
2212.1704.01.05.92	*WORKLIFE	Nero (92)	3000	1704	Wide 90°	33
2212.1704.01.06.92	*WORKLIFE	Nero (92)	3000	1704	Wide 100° Satin	33
2212.1704.01.07.92	WL/1704/M60°/3000°K-92	Nero (92)	3000	1704	Medium 60° UGR	33
2212.1704.01.08.92	*WORKLIFE	Nero (92)	3000	1704	Narrow 30°	33
2212.1704.01.4000.01.92	*WORKLIFE	Nero (92)	4000	1704	Symmetric 1	33
2212.1704.01.4000.02.92	*WORKLIFE	Nero (92)	4000	1704	Symmetric 2	33
2212.1704.01.4000.03.92	*WORKLIFE	Nero (92)	4000	1704	Asymmetric	33
2212.1704.01.4000.04.92	*WORKLIFE	Nero (92)	4000	1704	Extra Wide 110°	33
2212.1704.01.4000.05.92	*WORKLIFE	Nero (92)	4000	1704	Wide 90°	33
2212.1704.01.4000.06.92	*WORKLIFE	Nero (92)	4000	1704	Wide 100° Satin	33
2212.1704.01.4000.07.92	WL/1704/M60°/4000°K-92	Nero (92)	4000	1704	Medium 60° UGR	33
2212.1704.01.4000.08.92	*WORKLIFE	Nero (92)	4000	1704	Narrow 30°	33
2212.1704.08.01.92	*WORKLIFE	Nero (92)	3000	1704	Symmetric 1	33
2212.1704.08.02.92	*WORKLIFE	Nero (92)	3000	1704	Symmetric 2	33
2212.1704.08.03.92	WL/1704/ASY/3000°K-92 DALI	Nero (92)	3000	1704	Asymmetric	33
2212.1704.08.04.92	*WORKLIFE	Nero (92)	3000	1704	Extra Wide 110°	33
2212.1704.08.05.92	*WORKLIFE	Nero (92)	3000	1704	Wide 90°	33
2212.1704.08.06.92	*WORKLIFE	Nero (92)	3000	1704	Wide 100° Satin	33
2212.1704.08.07.92	WL/1704/M60°/3000°K-92 DALI	Nero (92)	3000	1704	Medium 60° UGR	33
2212.1704.08.08.92	WL/1704/N30°/3000°K-92 DALI	Nero (92)	3000	1704	Narrow 30°	33
2212.1704.08.4000.01.92	*WORKLIFE	Nero (92)	4000	1704	Symmetric 1	33
2212.1704.08.4000.02.92	*wl	Nero (92)	4000	1704	Symmetric 2	33
2212.1704.08.4000.03.92	*wl	Nero (92)	4000	1704	Asymmetric	33

Codice Articolo	Articolo	Colore	Temperatura Luce (°K)	Lunghezza (mm)	Tipo Lente	Potenza (W)
2212.1704.08.4000.04.92	*wl	Nero (92)	4000	1704	Extra Wide 110°	33
2212.1704.08.4000.05.92	*wl	Nero (92)	4000	1704	Wide 90°	33
2212.1704.08.4000.06.92	*wl	Nero (92)	4000	1704	Wide 100° Satin	33
2212.1704.08.4000.07.92	WL/1704/M60°/4000°K-92 DALI	Nero (92)	4000	1704	Medium 60° UGR	33
2212.1704.08.4000.08.92	*wl	Nero (92)	4000	1704	Narrow 30°	33
2212.1704.09.01.92	*WL/1704 PUSH	Nero (92)	3000	1704	Symmetric 1	33
2212.1704.09.02.92	*WL/1704 PUSH	Nero (92)	3000	1704	Symmetric 2	33
2212.1704.09.03.92	*WL/1704 PUSH	Nero (92)	3000	1704	Asymmetric	33
2212.1704.09.04.92	*WL/1704 PUSH	Nero (92)	3000	1704	Extra Wide 110°	33
2212.1704.09.05.92	*WL/1704 PUSH	Nero (92)	3000	1704	Wide 90°	33
2212.1704.09.06.92	*WL/1704 PUSH	Nero (92)	3000	1704	Wide 100° Satin	33
2212.1704.09.07.92	WL/1704/M60°/3000°K-92 PUSH	Nero (92)	3000	1704	Medium 60° UGR	33
2212.1704.09.08.92	*WL/1704 PUSH	Nero (92)	3000	1704	Narrow 30°	33
2212.1704.09.4000.01.92	*WL/1704 PUSH	Nero (92)	4000	1704	Symmetric 1	33
2212.1704.09.4000.02.92	*WL/1704 PUSH	Nero (92)	4000	1704	Symmetric 2	33
2212.1704.09.4000.03.92	*WL/1704 PUSH	Nero (92)	4000	1704	Asymmetric	33
2212.1704.09.4000.04.92	*WL/1704 PUSH	Nero (92)	4000	1704	Extra Wide 110°	33
2212.1704.09.4000.05.92	*WL/1704 PUSH	Nero (92)	4000	1704	Wide 90°	33
2212.1704.09.4000.06.92	*WL/1704 PUSH	Nero (92)	4000	1704	Wide 100° Satin	33
2212.1704.09.4000.07.92	*WL/1704 PUSH	Nero (92)	4000	1704	Medium 60° UGR	33
2212.1704.09.4000.08.92	*WL/1704 PUSH	Nero (92)	4000	1704	Narrow 30°	33
2212.2263.01.01.92	*wl	Nero (92)	3000	2263	Symmetric 1	44
2212.2263.01.02.92	*wl	Nero (92)	3000	2263	Symmetric 2	44
2212.2263.01.03.92	WL/2263/ASY/3000°K-92	Nero (92)	3000	2263	Asymmetric	44
2212.2263.01.04.92	*wl	Nero (92)	3000	2263	Extra Wide 110°	44
2212.2263.01.05.92	*wl	Nero (92)	3000	2263	Wide 90°	44
2212.2263.01.06.92	WL/2263/W100°S/3000°K-92	Nero (92)	3000	2263	Wide 100° Satin	44
2212.2263.01.07.92	WL/2263/M60°/3000°K-92	Nero (92)	3000	2263	Medium 60° UGR	44
2212.2263.01.08.92	*wl	Nero (92)	3000	2263	Narrow 30°	44
2212.2263.01.4000.01.92	*wl	Nero (92)	4000	2263	Symmetric 1	44
2212.2263.01.4000.02.92	*wl	Nero (92)	4000	2263	Symmetric 2	44
2212.2263.01.4000.03.92	*wl	Nero (92)	4000	2263	Asymmetric	44
2212.2263.01.4000.04.92	*wl	Nero (92)	4000	2263	Extra Wide 110°	44
2212.2263.01.4000.05.92	*wl	Nero (92)	4000	2263	Wide 90°	44
2212.2263.01.4000.06.92	*wl	Nero (92)	4000	2263	Wide 100° Satin	44
2212.2263.01.4000.07.92	*wl	Nero (92)	4000	2263	Medium 60° UGR	44
2212.2263.01.4000.08.92	*wl	Nero (92)	4000	2263	Narrow 30°	44
2212.2263.08.01.92	*wl	Nero (92)	3000	2263	Symmetric 1	44
2212.2263.08.02.92	*wl	Nero (92)	3000	2263	Symmetric 2	44
2212.2263.08.03.92	*wl	Nero (92)	3000	2263	Asymmetric	44
2212.2263.08.04.92	*wl	Nero (92)	3000	2263	Extra Wide 110°	44
2212.2263.08.05.92	*wl	Nero (92)	3000	2263	Wide 90°	44
2212.2263.08.06.92	*wl	Nero (92)	3000	2263	Wide 100° Satin	44
2212.2263.08.07.92	WL/2263/M60°/3000°K-92 DALI	Nero (92)	3000	2263	Medium 60° UGR	44
2212.2263.08.08.92	*WORKLIFE	Nero (92)	3000	2263	Narrow 30°	44
2212.2263.08.4000.01.92	*wl	Nero (92)	4000	2263	Symmetric 1	44
2212.2263.08.4000.02.92	*wl	Nero (92)	4000	2263	Symmetric 2	44
2212.2263.08.4000.03.92	*wl	Nero (92)	4000	2263	Asymmetric	44
2212.2263.08.4000.04.92	*wl	Nero (92)	4000	2263	Extra Wide 110°	44
2212.2263.08.4000.05.92	*wl	Nero (92)	4000	2263	Wide 90°	44
2212.2263.08.4000.06.92	*wl	Nero (92)	4000	2263	Wide 100° Satin	44
2212.2263.08.4000.07.92	*wl	Nero (92)	4000	2263	Medium 60° UGR	44
2212.2263.08.4000.08.92	*wl	Nero (92)	4000	2263	Narrow 30°	44
2212.2263.09.01.92	*WL/2263 PUSH	Nero (92)	3000	2263	Symmetric 1	44
2212.2263.09.02.92	*WL/2263 PUSH	Nero (92)	3000	2263	Symmetric 2	44
2212.2263.09.03.92	*WL/2263 PUSH	Nero (92)	3000	2263	Asymmetric	44
2212.2263.09.04.92	*WL/2263 PUSH	Nero (92)	3000	2263	Extra Wide 110°	44
2212.2263.09.05.92	*WL/2263 PUSH	Nero (92)	3000	2263	Wide 90°	44

Codice Articolo	Articolo	Colore	Temperatura Luce (°K)	Lunghezza (mm)	Tipo Lente	Potenza (W)
2212.2263.09.06.92	*WL/2263 PUSH	Nero (92)	3000	2263	Wide 100° Satin	44
2212.2263.09.07.92	*WL/2263 PUSH	Nero (92)	3000	2263	Medium 60° UGR	44
2212.2263.09.08.92	*WL/2263 PUSH	Nero (92)	3000	2263	Narrow 30°	44
2212.2263.09.4000.01.92	*WL/2263 PUSH	Nero (92)	4000	2263	Symmetric 1	44
2212.2263.09.4000.02.92	*WL/2263 PUSH	Nero (92)	4000	2263	Symmetric 2	44
2212.2263.09.4000.03.92	*WL/2263 PUSH	Nero (92)	4000	2263	Asymmetric	44
2212.2263.09.4000.04.92	*WL/2263 PUSH	Nero (92)	4000	2263	Extra Wide 110°	44
2212.2263.09.4000.05.92	*WL/2263 PUSH	Nero (92)	4000	2263	Wide 90°	44
2212.2263.09.4000.06.92	*WL/2263 PUSH	Nero (92)	4000	2263	Wide 100° Satin	44
2212.2263.09.4000.07.92	*WL/2263 PUSH	Nero (92)	4000	2263	Medium 60° UGR	44
2212.2263.09.4000.08.92	*WL/2263 PUSH	Nero (92)	4000	2263	Narrow 30°	44
2212.2822.01.01.92	*wl	Nero (92)	3000	2822	Symmetric 1	55
2212.2822.01.02.92	*wl	Nero (92)	3000	2822	Symmetric 2	55
2212.2822.01.03.92	*wl	Nero (92)	3000	2822	Asymmetric	55
2212.2822.01.04.92	*wl	Nero (92)	3000	2822	Extra Wide 110°	55
2212.2822.01.05.92	*wl	Nero (92)	3000	2822	Wide 90°	55
2212.2822.01.06.92	*wl	Nero (92)	3000	2822	Wide 100° Satin	55
2212.2822.01.07.92	WL/2822/M60°/3000°K-92	Nero (92)	3000	2822	Medium 60° UGR	55
2212.2822.01.08.92	*wl	Nero (92)	3000	2822	Narrow 30°	55
2212.2822.01.4000.01.92	*wl	Nero (92)	4000	2822	Symmetric 1	55
2212.2822.01.4000.02.92	*wl	Nero (92)	4000	2822	Symmetric 2	55
2212.2822.01.4000.03.92	*wl	Nero (92)	4000	2822	Asymmetric	55
2212.2822.01.4000.04.92	*wl	Nero (92)	4000	2822	Extra Wide 110°	55
2212.2822.01.4000.05.92	*wl	Nero (92)	4000	2822	Wide 90°	55
2212.2822.01.4000.06.92	*wl	Nero (92)	4000	2822	Wide 100° Satin	55
2212.2822.01.4000.07.92	*wl	Nero (92)	4000	2822	Medium 60° UGR	55
2212.2822.01.4000.08.92	*wl	Nero (92)	4000	2822	Narrow 30°	55
2212.2822.08.01.92	*wl	Nero (92)	3000	2822	Symmetric 1	55
2212.2822.08.02.92	*wl	Nero (92)	3000	2822	Symmetric 2	55
2212.2822.08.03.92	*wl	Nero (92)	3000	2822	Asymmetric	55
2212.2822.08.04.92	*wl	Nero (92)	3000	2822	Extra Wide 110°	55
2212.2822.08.05.92	*wl	Nero (92)	3000	2822	Wide 90°	55
2212.2822.08.06.92	*wl	Nero (92)	3000	2822	Wide 100° Satin	55
2212.2822.08.07.92	WL/2822/M60°/3000°K-92 DALI	Nero (92)	3000	2822	Medium 60° UGR	55
2212.2822.08.08.92	*WORKLIFE	Nero (92)	3000	2822	Narrow 30°	55
2212.2822.08.4000.01.92	*wl	Nero (92)	4000	2822	Symmetric 1	55
2212.2822.08.4000.02.92	*wl	Nero (92)	4000	2822	Symmetric 2	55
2212.2822.08.4000.03.92	*wl	Nero (92)	4000	2822	Asymmetric	55
2212.2822.08.4000.04.92	*wl	Nero (92)	4000	2822	Extra Wide 110°	55
2212.2822.08.4000.05.92	*wl	Nero (92)	4000	2822	Wide 90°	55
2212.2822.08.4000.06.92	*wl	Nero (92)	4000	2822	Wide 100° Satin	55
2212.2822.08.4000.07.92	WL/2822/M60°/4000°K-92 DALI	Nero (92)	4000	2822	Medium 60° UGR	55
2212.2822.08.4000.08.92	*wl	Nero (92)	4000	2822	Narrow 30°	55
2212.2822.09.01.92	*WL/2822 PUSH	Nero (92)	3000	2822	Symmetric 1	55
2212.2822.09.02.92	*WL/2822 PUSH	Nero (92)	3000	2822	Symmetric 2	55
2212.2822.09.03.92	*WL/2822 PUSH	Nero (92)	3000	2822	Asymmetric	55
2212.2822.09.04.92	*WL/2822 PUSH	Nero (92)	3000	2822	Extra Wide 110°	55
2212.2822.09.05.92	*WL/2822 PUSH	Nero (92)	3000	2822	Wide 90°	55
2212.2822.09.06.92	*WL/2822 PUSH	Nero (92)	3000	2822	Wide 100° Satin	55
2212.2822.09.07.92	WL/2822/M60°/3000°K-92 PUSH	Nero (92)	3000	2822	Medium 60° UGR	55
2212.2822.09.08.92	*WL/2822 PUSH	Nero (92)	3000	2822	Narrow 30°	55
2212.2822.09.4000.01.92	*WL/2822 PUSH	Nero (92)	4000	2822	Symmetric 1	55
2212.2822.09.4000.02.92	*WL/2822 PUSH	Nero (92)	4000	2822	Symmetric 2	55
2212.2822.09.4000.03.92	*WL/2822 PUSH	Nero (92)	4000	2822	Asymmetric	55
2212.2822.09.4000.04.92	*WL/2822 PUSH	Nero (92)	4000	2822	Extra Wide 110°	55
2212.2822.09.4000.05.92	*WL/2822 PUSH	Nero (92)	4000	2822	Wide 90°	55
2212.2822.09.4000.06.92	*WL/2822 PUSH	Nero (92)	4000	2822	Wide 100° Satin	55
2212.2822.09.4000.07.92	*WL/2822 PUSH	Nero (92)	4000	2822	Medium 60° UGR	55

Codice Articolo	Articolo	Colore	Temperatura Luce (°K)	Lunghezza (mm)	Tipo Lente	Potenza (W)
2212.2822.09.4000.08.92	*WL/2822 PUSH	Nero (92)	4000	2822	Narrow 30°	55